

+NOTICE!!

These documents have been scanned!

Do not place un-scanned documents beneath this notice!

Do not remove this notice from this file!

GPO Jacket No. 560-102
Print Order 61540
Rise Business Services, LLC
Job=AZ15 12:00:00 AM



Box Number= AZ15175



Claim Begin-End: AMC454265-AMC454265

1 Initial Receipt



AZ15175-16

AMC454802-AMC454539

United States Department of the Interior
Bureau of Land Management
 DIV OF LANDS, MINRLS & ENERGY
 ONE N CENTRAL AVE
 PHOENIX, AZ 85004 -4427
 Phone: 602-417-9200

Receipt

No: 4421961

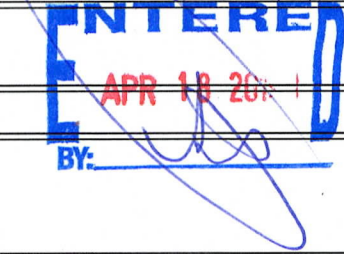
Transaction #: 4540975	
Date of Transaction: 04/09/2019	
CUSTOMER:	
GERALD GATES PO BOX 1590 HELENA, MT 59624-1590 US	

LINE #	QTY	DESCRIPTION	REMARKS	UNIT PRICE	TOTAL
1	1.00	LOCATABLE MINERALS / MINING CLAIMS-NEW, UNADJUD, ONE OR MORE AUTH NOS / NEW MINING CLAIM PROCESSING FEE CASES: AMC454265/\$20.00		- n/a -	20.00
2	1.00	LOCATABLE MINERALS / MINING CLAIMS-NEW, UNADJUD, ONE OR MORE AUTH NOS / NEW MINING CLAIMS LOCATION FEE CASES: AMC454265/\$37.00		- n/a -	37.00
3	1.00	LOCATABLE MINERALS / MINING CLAIMS-NEW, UNADJUD, ONE OR MORE AUTH NOS / NEW MINING CLAIMS MAINTENANCE FEE CASES: AMC454265/\$155.00		- n/a -	155.00
TOTAL:					\$212.00

PAYMENT INFORMATION			
1	AMOUNT:	212.00	POSTMARKED: N/A
	TYPE:	CHECK	RECEIVED: 04/04/2019
	CHECK NO:	1070	
	NAME:	GATES, GERALD PO BOX 1590 HELENA MT 59624-1590 US	

REMARKS

This receipt was generated by the automated BLM Collections and Billing System and is a paper representation of a portion of the official electronic record contained therein.

NOTICE!!

These documents have been scanned!

Do not place un-scanned documents beneath this notice!

Do not remove this notice from this file!

GPO Jacket No. 560-102
Print Order 61540
Rise Business Services, LLC
Job=AZ15 12:00:00 AM



Box Number= AZ15175



Claim Begin-End: AMC454265-AMC454265

2 Correspondence



AZ15175-16

AMC454802-AMC454539

**NO
DOCUMENTS
FOUND**

NO DOCUMENTS FOUND
NO DOCUMENTS FOUND

NOTICE!!

These documents have been scanned!

Do not place un-scanned documents beneath this notice!

Do not remove this notice from this file!

GPO Jacket No. 560-102
Print Order 61540
Rise Business Services, LLC
Job=AZ15 12:00:00 AM



Box Number= AZ15175



Claim Begin-End: AMC454265-AMC454265

3 Transfers



AZ15175-16

AMC454802-AMC454539

**NO
DOCUMENTS
FOUND**

NO DOCUMENTS FOUND
NO DOCUMENTS FOUND

NOTICE!!

These documents have been scanned!

Do not place un-scanned documents beneath this notice!

Do not remove this notice from this file!

GPO Jacket No. 560-102
Print Order 61540
Rise Business Services, LLC
Job=AZ15 12:00:00 AM



Box Number= AZ15175



Claim Begin-End: AMC454265-AMC454265

4 Annual Filings



AZ15175-16

AMC454802-AMC454539

**NO
DOCUMENTS
FOUND**

NO DOCUMENTS FOUND
NO DOCUMENTS FOUND

NOTICE!!

These documents have been scanned!

Do not place un-scanned documents beneath this notice!

Do not remove this notice from this file!

GPO Jacket No. 560-102
Print Order 61540
Rise Business Services, LLC
Job=AZ15 12:00:00 AM



Box Number= AZ15175



Claim Begin-End: AMC454265-AMC454265

5 Miscellaneous



AZ15175-16

AMC454802-AMC454539

DEPARTMENT OF THE INTERIOR
BUREAU OF LAND MANAGEMENT
MINING CLAIMS

Run Date/Time: 8/8/2019

MC Maintenance Fees Paid Through the BLM Pay Portal
(by Date Paid)

Page 121 Of 189

CBS Receipt: 4523472

Printed For Lead File # AMC454265

Agency Tracking ID: 1564794115

Assessment Year: 2020

Number of BLM Serial Nr: 1

Paid On: 8/3/2019

Total Amount Paid: \$165.00

Claim Name	BLM Serial No	Lead File No	Amount Paid
ARIZONA HARD LUCK	AMC454265	AMC454265	\$165.00

United States Department of the Interior
Bureau of Land Management
 BUSINESS & SUPPORT SVCS DIV
 ONE N CENTRAL AVE SUITE 800
 PHOENIX, AZ 85004 -4427
 Phone: 602-417-9200

Receipt	
No:	4523472

Transaction #: 4644171	
Date of Transaction: 08/02/2019	
CUSTOMER:	
GERALD A GATES PO BOX 1590 EAST HELENA, MT 59635 US	

LINE #	QTY	DESCRIPTION	REMARKS	UNIT PRICE	TOTAL
1	1.00	LOCATABLE MINERALS / MINING CLAIMS- NOT NEW-UNADJUD, ONE AUTH NO. ONLY / MINING CLAIM MONEY RECEIVED CASES: AMC454265/\$165.00		- n/a -	165.00
TOTAL:					\$165.00

PAYMENT INFORMATION			
NOTE: Items will appear on credit card statement as "BLM O Mining Claim".			
1	AMOUNT:	165.00	POSTMARKED: N/A
	TYPE:	CREDIT CARD	RECEIVED: 08/02/2019
	NAME:	GERALD A GATES PO BOX 1590 EAST HELENA MT 59635 US	
	CARD NO:	XXXXXXXXXXXX1417	AUTH CODE: 002309
	NAME ON CARD:	GERALD A GATES	
	SIGNATURE:	INTERNET	

REMARKS

This receipt was generated by the automated BLM Collections and Billing System and is a paper representation of a portion of the official electronic record contained therein.

NOTICE!!

These documents have been scanned!

Do not place un-scanned documents beneath this notice!

Do not remove this notice from this file!

GPO Jacket No. 560-102
Print Order 61540
Rise Business Services, LLC
Job=AZ15 12:00:00 AM



Box Number= AZ15175



Claim Begin-End: AMC454265-AMC454265

6 Location Notices-Amendments and Supporting Documents



AZ15175-16 AMC454802-AMC454539

MINING CLAIM STATUS REPORT

Data Entered: 4/18/19

MTP Checked By: _____
GEO Checked By: _____

LEAD SERIAL NUMBER: AMC 454265 thru AMC

NUMBER OF CLAIMS & TYPE:

- _____ LODE
- 1 PLACER
- _____ ASSOCIATION PLACER
- _____ MILL SITE
- _____ TUNNEL SITE

CHARGES:

Processing Fee @ \$20 =	\$	<u>20</u>
Location Fee @ \$37 =	\$	<u>37</u>
Maintenance Fee @ \$155 =	\$	<u>155</u>
Add'l Maint Fee for Assoc Placer =	\$	_____
SUBTOTAL	\$	_____
Other Fees	\$	_____
Other Fees	\$	_____
TOTAL	\$	<u>212</u>

TOTAL ACREAGE: _____ Per Claim
(Placer Only)

NUMBER OF LOCATORS: _____

DOCUMENTS RECEIVED VIA: Over-the-Counter [] Mail TIMELY FILED: Yes No []

LEGAL DESCRIPTION: T 4N R 20W SEC 12

T _____ R _____ SEC _____

T _____ R _____ SEC _____

T _____ R _____ SEC _____

T _____ R _____ SEC _____

BLM [] FOREST SERVICE [] WILDERNESS AREA [] SUBJ TO PL 359: Yes [] No []

SPLIT ESTATE: N/A [] SX [] PX [] OTHER []
SRHA [] Was proper Notice filed if located on SHRA Land? Yes [] No []

RECONVEYED MINERALS ON BLM LAND REQUIRE OPENING ORDER FROM 1944 TO 1993:
Open to Entry On _____ N/A []

COMMENTS/STATUS: VOID [] PARTIALLY VOID [] PVT MINERALS [] WITHDRAWN LANDS []
OTHER []

AMC 454265

[] Claimant acknowledges that portions of the following claim(s) site(s) may be void or voidable.

Printed Name of Claimant _____ Signature of Claimant _____

*****FINAL ADJUDICATION*****

DATE _____ INITIALS _____

LOCATION NOTICE FOR PLACER MINING CLAIM

Amendment BLM Serial # _____

NOTICE IS HEREBY GIVEN that the Arizona Hard Luck
20 acre placer mining claim has been located by
Gerald A. Gates whose current mailing
address is POB 1590 East Helena MT
59635-1590

RECEIVED
BLM AZ STATE OFFICE
2019 APR -4 P 2:33
PHOENIX, ARIZONA
BLM
Date
Stamp

The general course of this claim is rectangle and it is situated in La Paz
County, Arizona. This claim is 1320 feet in length and 660 feet in width.

20 Total Claim Acreage. This claim runs from the location monument on which this location notice is
posted at the SW corner of the claim approximately 1320 feet in a North direction to the
NW end line and 660 feet in a East direction to the NE end line. This claim is
marked by four monuments, one at each corner of the claim.

The location monument on which this notice is posted is situated within Section 12 SE ^{1/4}
4-N, Range 20-W, Gila Salt River Base and Meridian, Arizona. This claim encompasses
portions of the following legal subdivision(s) if located by legal subdivision or the following quarter section(s),
section(s), Township(s) and Range(s) _____

_____, Gila Salt River Base and Meridian, Arizona.

The locality of this claim with reference to some natural object or permanent monument and additional information
(if any) concerning its locality are as follows: 1912 Federal Survey 1/4 Stake Pin
for sections 12 and 13. 1500 feet west of L.M.
Southwest corner monument The above information is shown on the attached map.

DATED AND POSTED on the ground this 28 day of Mar, 2019.

LOCATOR(s) AGENT

Print Name(s) Gerald A. Gates

Signature(s) Gerald A. Gates

AMC454265

Owner-locator

Gerald A. Gates
Gary Gates
POB 1590
East Helena MT

59635-1590

MINING CLAIM MAP

Lode () Placer (X)
Millsite ()

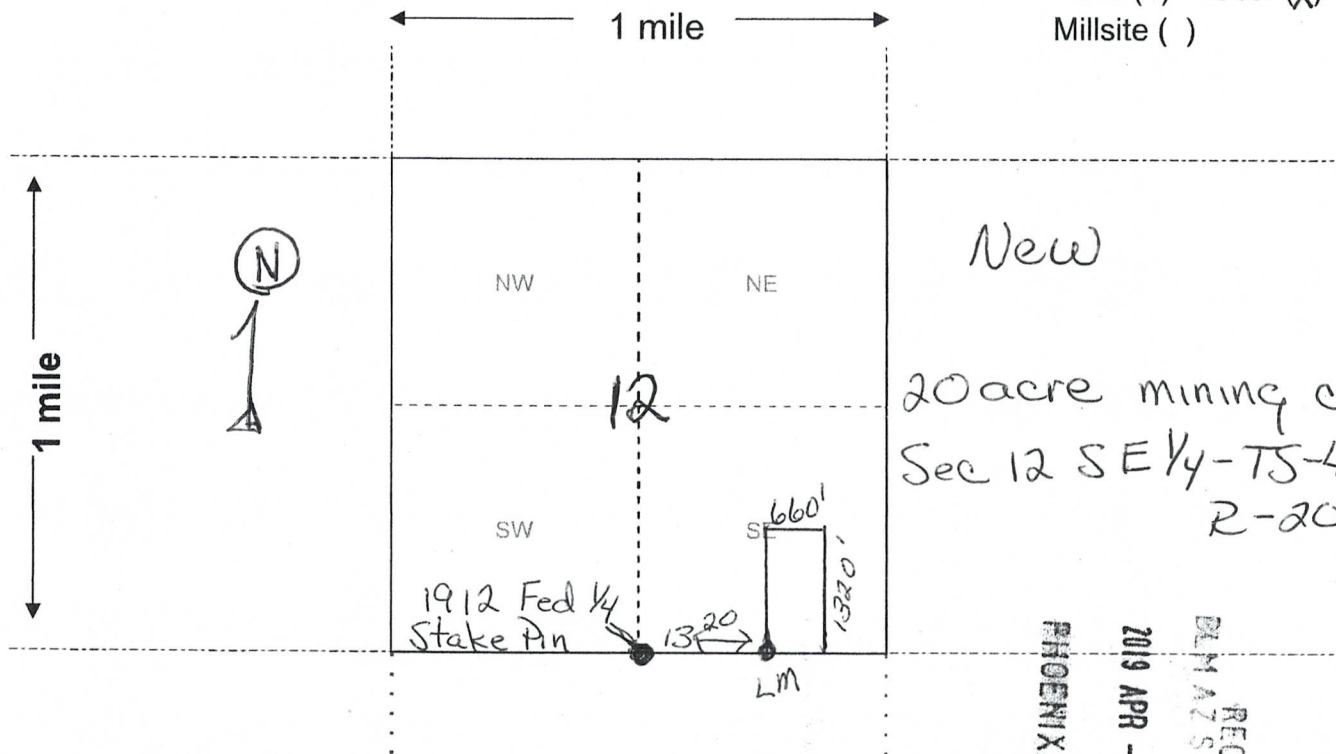

New
20 acre mining claim
Sec 12 SE 1/4-T5-4-N-
R-20-W

RECEIVED
DLM AZ STATE OFFICE
2019 APR - 4 P 2:54
PHOENIX, ARIZONA

Scale: 1" = 2000 feet

1. The above map depicts the Arizona Hand Luck mining claim, which is located in Section (s) 12-SE 1/4, Township 4-N, Range 20-W, Gila and Salt River Base and Meridian, La Paz County, Arizona. Total claim acreage is 20 acres

2. The type of corner and location monuments used are as follows: 5' PVC conduit with rock base

3. The bearings and distances in degrees and feet between claim corners and to a public land survey monument are as depicted on the map.

4. If the claim is a placer or millsite claim with exterior limits conforming to legal subdivisions of the public survey, provide a legal description of the claim _____

AMC454265

Owner/locator: Gerald A. Gates
Gary Gates - MT

New 20 acre
mining claim
Sec 12 S-E 1/4 - T54-N
20-

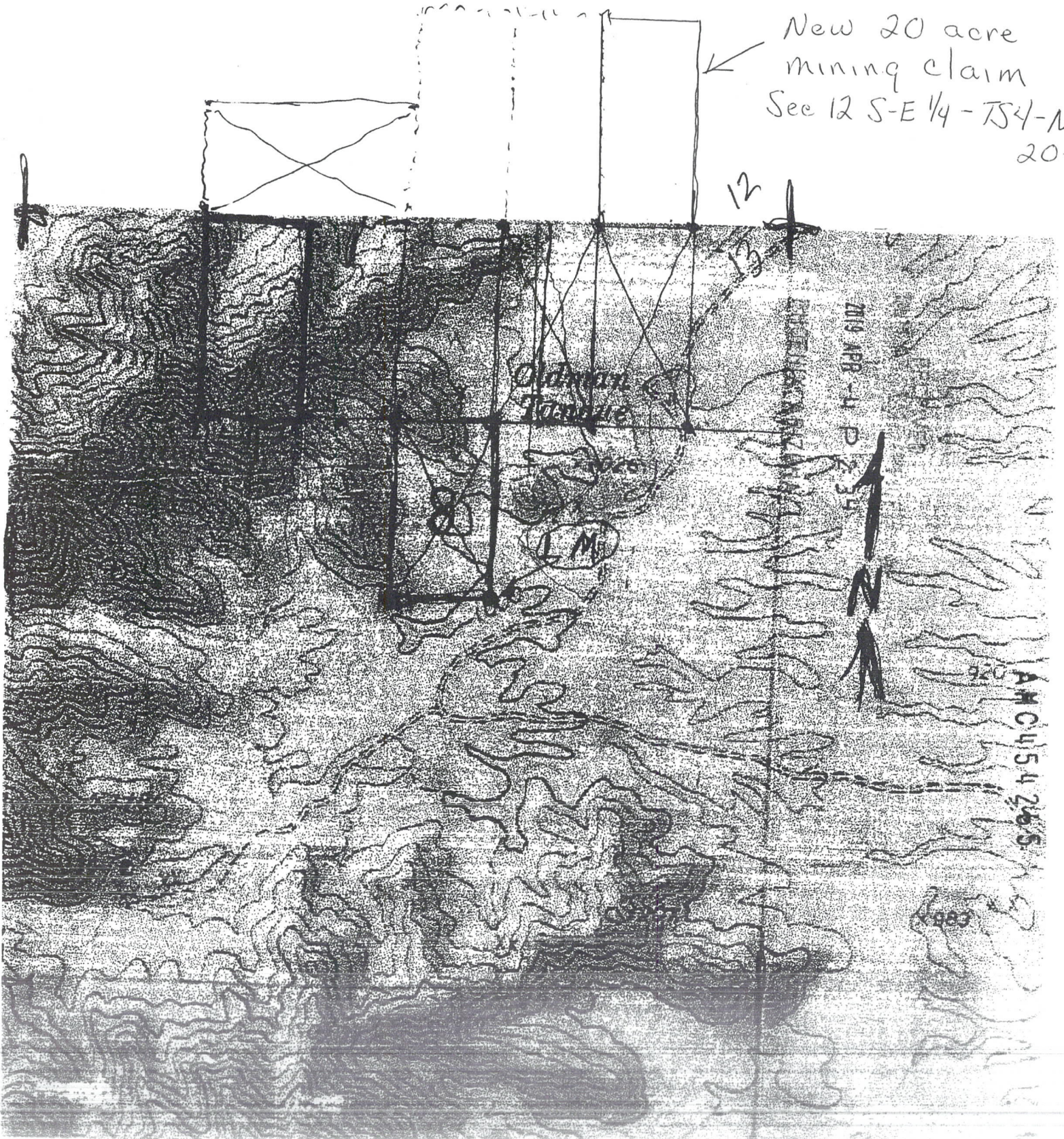

Gerald A. Gates
P.O. Box 1590
East Helena, MT
59635-1590

PHOENIX AZ 852

01 APR 2019 PMS L

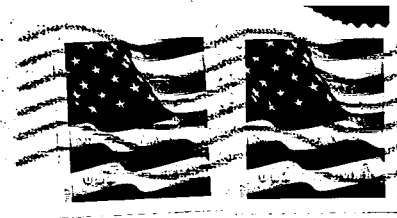

United States Dept of Interior

BLM

Dir Lands Minerals Energy

One N. Central Ave

Phoenix AZ 85004-4427

RECEIVED
BLM AZ STATE OFFICE
2019 APR -4 P 2:33
PHOENIX, ARIZONA

85004-442700

